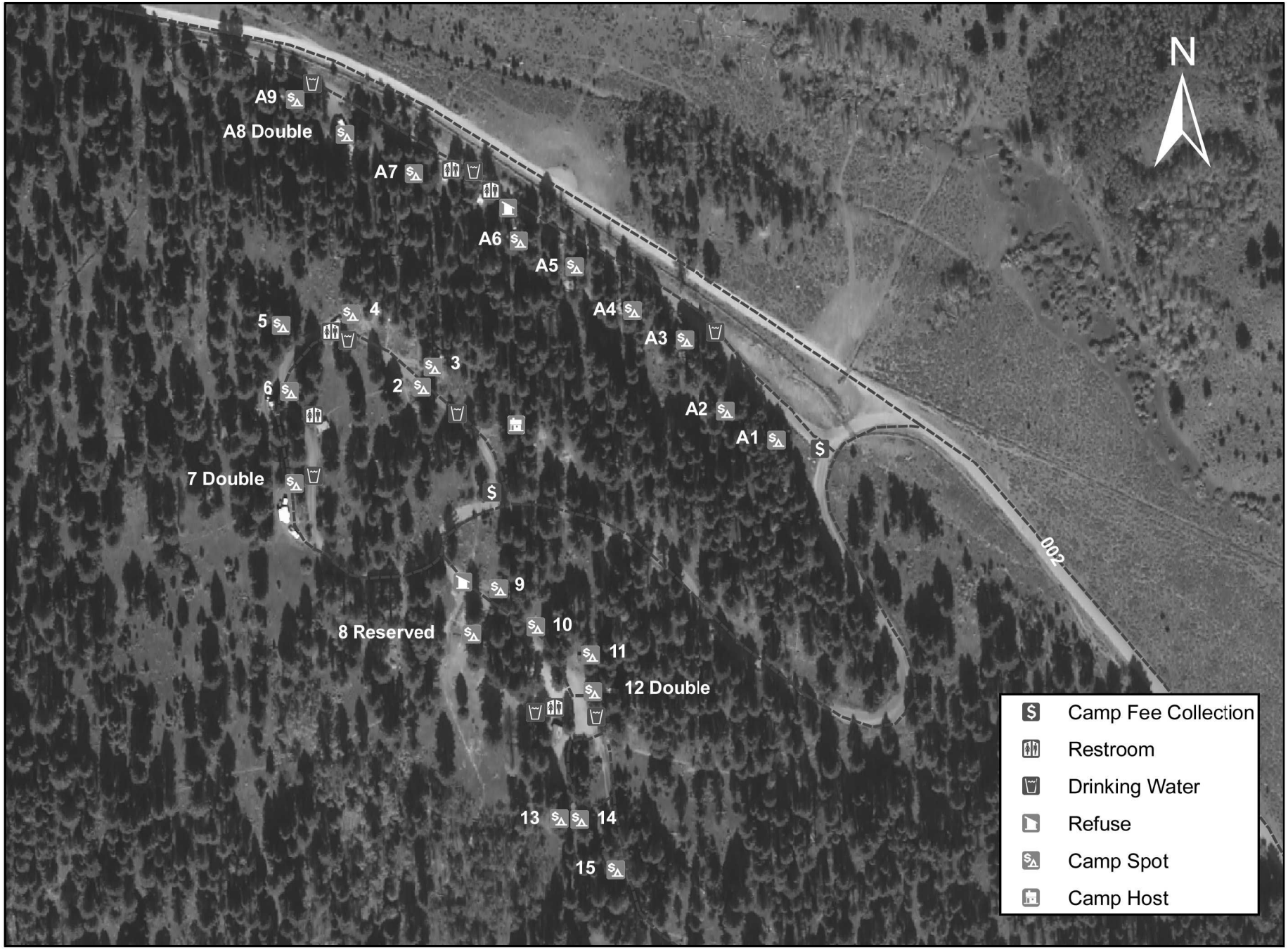Stoddard Creek Campground